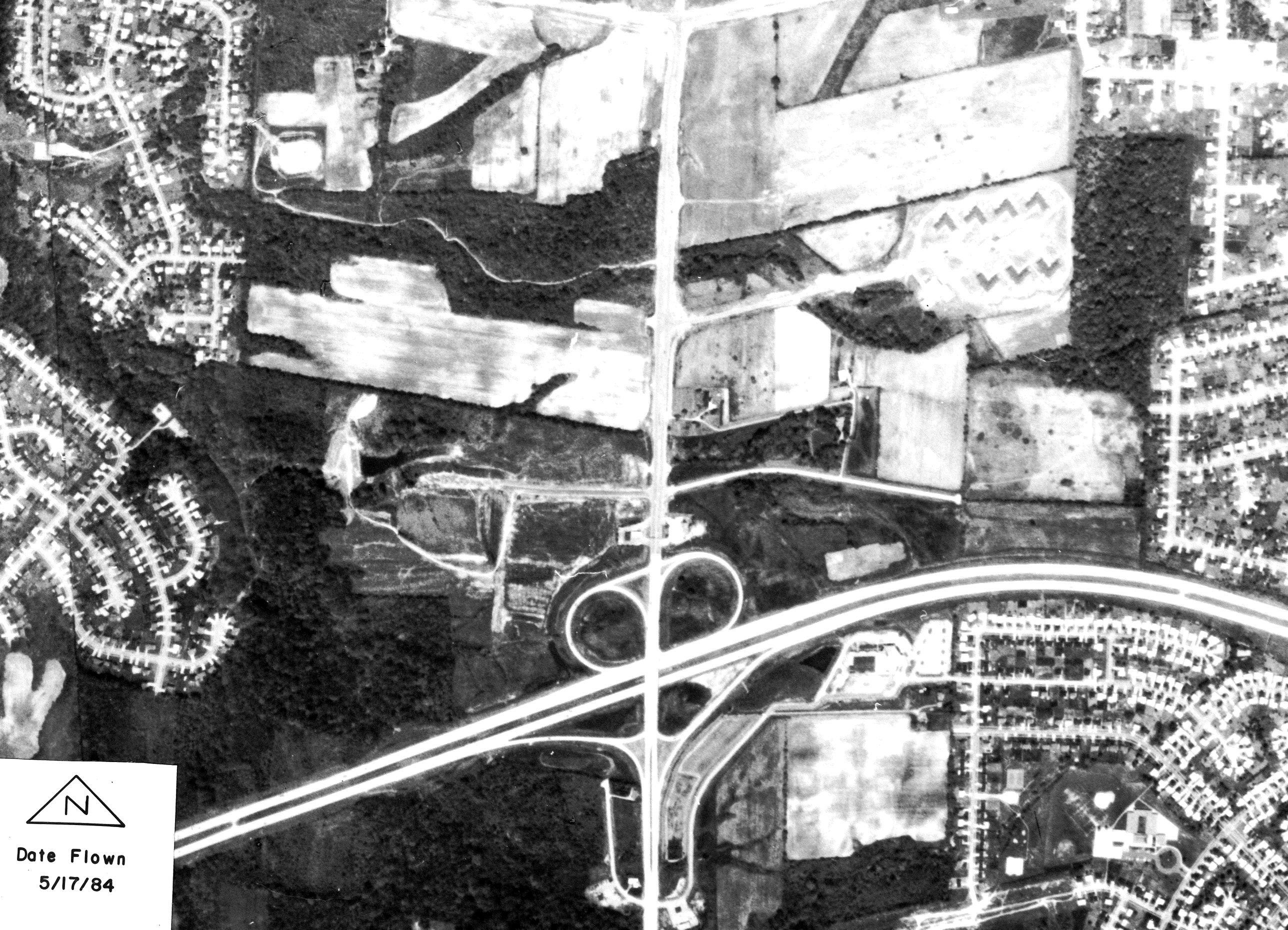
N
Date Flown
5/17/84